



home sweet home

furnishing hope

Annual Report

2025

10 years of furnishing hope for under-served families in St. Louis



A MESSAGE FROM

Our Executive Director

Dear Friends,

This past year marked a meaningful turning point for Home Sweet Home.

In 2025, we furnished homes for more than **1,200 families**—the most families served in a single year in our history. That milestone brought our total impact to **7,443 families** served to date, each one moving into a home with greater stability and dignity.

As we marked our **10-year anniversary**, we also focused on strengthening the organization behind the mission—ensuring Home Sweet Home is built not just to meet today’s needs, but to serve our community well for years to come.

When families across our region were displaced by the **May 2025 tornado**, we were able to respond quickly—without slowing our core services—because of the systems, partnerships, and capacity already in place. It was a powerful reminder that strong infrastructure allows compassion to move faster.

Throughout the year, we focused on several key areas of organizational leadership and growth:

- **Planning for the future** through a new strategic plan and feasibility study to guide our next phase of growth.
- **Strengthening internal operations** with a comprehensive employee handbook and a transition to a PEO payroll service to better support our staff.
- **Expanding our leadership** beyond St. Louis through the launch of *Furnish Together*, a national coalition of furniture banks working collaboratively to address furniture poverty at scale.

These milestones were made possible by donors who believe in doing this work well and who understand that lasting impact requires both heart and strategy.

Thank you for your trust, your partnership, and your belief in what’s possible when we build this work together.

With Deep Gratitude,



Betsy Reznicek
Executive Director



A MESSAGE FROM

Our Board Chair

*“Come on now people, let’s get on the ball and work together,
Come on, come on, let’s work together...
Oh well, now, make someone happy, make someone smile
Let’s all work together and make life worthwhile.”*

“Let’s Work Together” by Canned Heat



These lyrics from a classic 1970s tune perfectly describe what happens behind the scenes at Home Sweet Home. So many moments come to mind:

- Staff and volunteers meeting in a huddle each morning for inspiration and news of the day
- Groups of high school students or business colleagues laughing together as they build dressers for children
- A volunteer gently guiding a client in selecting items for their home
- The delivery team moving with a familiar rhythm of shared purpose as they load up their trucks for the day
- A group of friends organizing a successful pillow drive
- Sixteen board members engaged in purposeful dialogue

And just as essential—though often unseen—are the quiet collaborators whose contributions of time, talent, goods, and financial gifts make our work possible. These individuals, families, churches, businesses, and organizations help to ensure that each family we serve is treated with dignity and care.

The mission of Home Sweet Home could not be achieved without the combined efforts of so many individuals and groups, working together. It couldn’t happen without *you*, and we are incredibly grateful.

It is my honor to serve as the current chair of our dynamic Board of Directors. In 2025, we approved a **new Mission, Vision, and Values Statement** and an ambitious **five-year Strategic Plan**. These are living documents which are referenced every day at Home Sweet Home. We are excited about working together with each of you to expand our capacity to help families create comfortable, stable homes.

In Partnership,

A handwritten signature in black ink that reads "Chris Raeker". The signature is written in a cursive, flowing style.

Chris Raeker
Board Chair

Growing with Purpose

As Home Sweet Home approached its **10th anniversary**, we reflected on a decade of growth and how our work has evolved. In 2025, we created a new **five-year strategic plan** to guide our next chapter and refreshed our **Mission, Vision, and Values** to align with this direction.

Mission

Home Sweet Home is a furniture bank that partners with under-served individuals and families to furnish their homes, creating spaces that support stability, comfort, and dignity.

Vision

Home Sweet Home...

- Uplifts our community and inspires hope by providing a bed for every person to sleep in and turning houses into homes.
- Supports sustainability by reducing waste and giving new life to gently-used furnishings.

Values

Respect, Compassion, & Inclusivity

We treat everyone with dignity, empathy, and kindness, creating a welcoming and inclusive environment for all.

Collaboration & Teamwork

We work together as a community, believing that strong relationships lead to greater success.

Impact & Service

We are committed to making a positive difference in the lives of those we serve and those within the greater community.

2025-2030 Strategic Priorities

Expand capacity to serve more families by strengthening facilities, transportation, and operational systems.

Ensure financial sustainability through diversified revenue and long-term growth planning.

Invest in staff, volunteers, and leadership to build a strong and supportive organizational culture.

Deepen community partnerships and engagement to increase awareness and reach more households in need.

OUR 2025 IMPACT



1,213 families provided with furniture to feel at home



122,348 essential items redistributed to our neighbors in need



1,386 children with the tools to have a brighter future



1.2 million lbs of furniture and household goods kept out of landfills



1,840 mattresses given to those previously without a bed



2,665 donation pickups across the region



Tornado Relief

The **May 16 tornado** left many of our neighbors facing unimaginable loss. Home Sweet Home quickly mobilized to support both immediate relief and long-term recovery across our community.

In response, Home Sweet Home:

- Turned our warehouse into a **tornado relief hub** for two months following the storm, using our space, trucks, and team to collect and transport essential items to distribution sites.
- Added **North Side Community School** as a new partner agency to connect directly with families affected.
- Furnished homes for **more than 150 tornado survivors** once families were able to secure new housing.

“These people are God sent! They came to my new home after moving due to the tornado and provided literally a house full of furniture, kitchen needs, and home decor for our place! They brought brand new mattresses for my kids and I, and I can never thank them enough!”

- Jaede, HSH Client

A CLIENT STORY

Corli's Journey with Home Sweet Home

For Corli, the path to stability has never been simple.

The passing of her mother, time in the shelter system, and a serious fall that left her injured made the journey far from easy. Still, she remained determined to finish her education and build a stable future. When she was finally able to continue her studies, she faced yet another challenge: she had just moved and had no furniture.

Then she learned about Home Sweet Home.

“I was so happy. I was ecstatic when I got the call to set up the appointment.”

When Corli arrived, the space itself made an immediate impression. The welcoming reception area, the carefully organized furniture, and the thoughtful layout made it clear that this was more than a warehouse of donated items. It was a place designed to help people create a home.

“The reception was beautiful and felt like it was full of love... The selection was incredible... Like, a literal dream come true, but somehow much, much better.”

What stayed with Corli most, though, was the way she was treated throughout the experience. From the moment she walked in, the staff made her feel seen, supported, and deserving of this opportunity to rebuild.

“You can tell the people wanted to be there and to make you feel like, ‘this is your break, you deserve this.’”

As she selected furniture and home essentials, Corli began to picture something she had rarely experienced before—a space that truly felt like her own. With each piece she chose, the vision of her home came together.

“I teared up as I saw my home come to life for the very first time in my adult years. That joy. That warmth. The deep gratitude that formed in my heart.”



Corli's home

Today, Corli enjoys the everyday comforts that many people take for granted. She has welcomed family and friends into her home and feels proud to share the space she created. Sleeping in a bed instead of on the floor has improved her health and helped ease the pain from her injury, and the small moments—a cup of coffee, a shared meal, a comfortable place to rest—feel meaningful in ways they once didn't.

“I get to look at and experience my home with the things that I personally picked daily, and it never gets old. Thank you for equipping me with a better future and beautiful present.”

Who We Served 2025



individuals we served are children.



clients identify as African American.



clients have a median household income under \$6,000.



clients listed 'previously homeless' as their reason for referral.

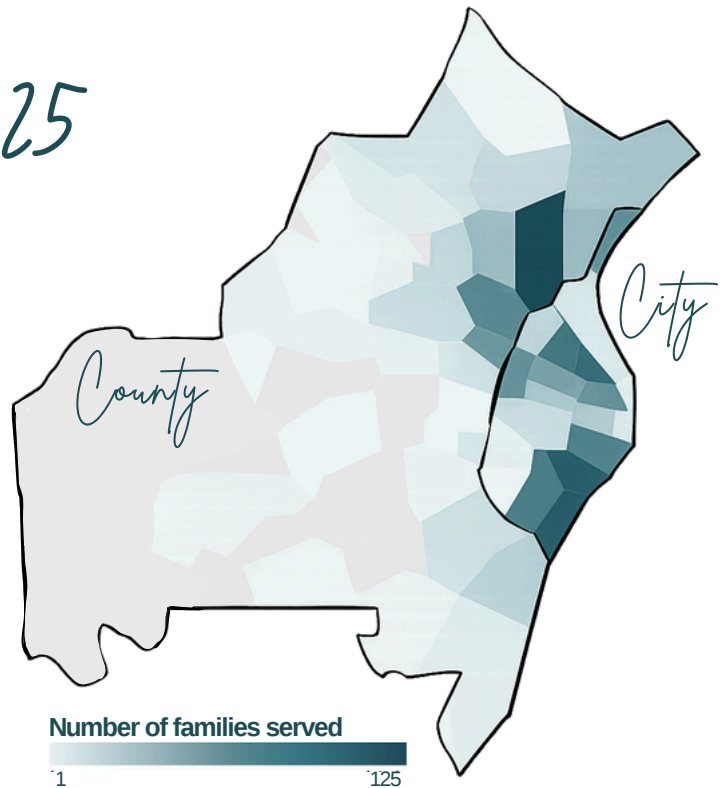

In 2025, we partnered with **53 local referral agencies** working on the front lines of housing stability and supportive services. Through these partnerships, we are able to reach families with the greatest need and furnish homes at key transition points.

Partner Agencies

- ALIVE
- Almost Here
- ArchCity Defenders
- Assisi House
- Bethany Christian Services
- Beyond Housing
- Big Brothers Big Sisters of Eastern MO
- Caring Solutions
- City of Maplewood
- Covenant House
- Criminal Justice Ministry
- Delta Gamma Center
- DePaul USA
- Diamond Diva Empowerment Foundation
- Doorways
- Employment Connection
- Epworth Children & Family Services
- Family Forward

- Ferguson-Florissant School District
- Gateway 180
- Gateway Housing First
- Healing Action
- HEROES Care
- Hope House
- Horizon Housing
- International Institute of St. Louis
- Kaufman Fund
- Keyway Center for Diversion and Reentry
- Legal Services of Eastern Missouri
- LifeWise STL
- Lutheran Family & Children's Services
- Lydia's House
- Mercy Neighborhood Ministry
- Mission STL

- North Side Community School
- Nurses for Newborns
- Ollie Hinkle Heart Foundation
- Operation Food Search
- Our Lady's Inn
- Peter & Paul Community Services
- Places for People
- Queen of Peace Center
- Room at the Inn
- School District of Clayton
- St. Louis Crisis Nursery
- St. Joseph Housing Initiative
- St. Patrick Center
- St. Louis County HFA & NFP
- The Women's Safe House
- Urban League
- Veterans Affairs
- Welcome Neighbor STL
- Youth In Need

THE PEOPLE BEHIND THE MISSION

Todd Anderson
Furniture Mover / Driver

Sean Ballard
Operations Director

Michele Cheatham
Administrative Director

Meriadoc Fowler
Furniture Mover / Driver

Corlena Hall
Development Coordinator

Colin Immenschuh
Truck Lead

Jack Katze
Furniture Mover / Driver

Patrick Koons
Furniture Mover / Driver

Scott McIntosh
Development Director

Aidan Morrell
Furniture Mover

Alexis Myers
Volunteer Coordinator

Jonathan Panchal
Furniture Mover / Driver

Zoe Poulides
Donations Logistics Coordinator

Betsy Reznicek
Executive Director

Dennis Shultz
Furniture Mover / Driver

Asher Targaryen
Client Services Coordinator

Katy Trimble
Communications Director

Darius Williams
Warehouse Coordinator

Our Team



“While we were there, the Home Sweet Home team accommodated my disability and treated me and my partner with respect. The staff were overly helpful, friendly and just all around fantastic.”

- Rebeca, HSH Client

Our Board

Chris Raeker
Board Chair

Amy Sherrer
Board Treasurer

Emily Wiseman
Board Secretary

Elizabeth Brennan
Patreece Broadus

Mike Fischer
Berta James
Bruce Korn

Traci Moore
Justin Moses

Vic Ottenlips
Laura Pierson
Saqib Salman
Lucie Springmeyer
Virginia Tardy
Kimberley Vuitel



Our Volunteers

Volunteers are at the heart of Home Sweet Home's daily work.

They sort and clean donations, refurbish furniture, assist with administrative tasks, greet clients at the front desk, and guide families through the warehouse as they select items.

In 2025, **727 volunteers** generously gave **17,793 hours** of their time to help keep our operations running smoothly and ensure that every client has a welcoming and supportive experience.



Here are volunteers who dedicated *30+ hours* to our mission in 2025:

Carole Anderson
Elizabeth Baer
Jill Bauche
Stephanie Becker
Renee Benage
Katie Bosso
Andrew Bradley
Sharon Bradley
Janice Brown
Mary Jo Brown
Tom Brozka
Christine Burghoff
Gail Buzzotta
Bob Carpenter
Ann Ciaravino
Susan Davis
Amy Davis
Susan Devereux
Kathy Dierkes
Lisa Dinga
Doug Doss
Heidi Dowgwillio
Rose Eckstein
Cathy Einspanier
Ruth Ferris
Carol Fischer
Suzanne Fischer

Hilary Fischman
Sue Foster
Deb Frank
Debbie Gibbar
Joyce Givens
Linda Gray
Gary Gray
Diana Gray
Suzanne Green
Carol Green
Jennifer Greer
Brad Griffith
Gerry Haegele
Ken Hardebeck
Jill Haring
Vicki Haugen
Lauri Heitz
Ken Herlien
Lynn Hillmann
Vicky Hoffman
Christy Hooker
Sue Hooks
Laurie Hovious-
Petersen
George Irwin
Lindley James
Janelle Jones

Jim Jordan
Karen Kallansrud
Lisa Karpowicz
Sally Keasler
Jill Keel
Jean Kendall
Mary Kern
Beth Kling
Lori Klopff
Margo Knuepfer
Fran Koch
Jennifer Krull
Julian Krull
Maria Kukla
Judy Laitman
Sam Lang
Anne Larson
Melissa Leech
Robert Lewis
Cathy Linsin
Amanda Lothman
Marcia Luttrell
Mary Mana
Margaret Matvey
Ann McKee
Diana Miller
Vicky Mitchell

Julie Mocker
Kelly Molaskey
Mary Bridget
Molony
Kathy Moran
Paula Neese
Bob Nichols
Alice O'Donnell
Vic Ottenlips
Matt Palazzolo
Mary Pandjiris
Bob Pennycuick
David Petersen
Tom Poelker
Lori Pohlman
Helen Powell
Marianne Prey
Cindy Proefrock
Cathy Ptacek
Laura Putnam
Chris Raeker
Steven Raithel
Mary Raizman
Linda Rands
Donna Ratkowski
Jane Reise
Patricia Rummel

Adrienne Rusbarsky
Gregg Rusbarsky
Diane Ryberg
Cheryl Schaefer
Barbara Schulz
Susan Scott
Lillian Seese
Mary Claire
Shaughnessy
Jennifer Teckman
Christine Tesson
Carey Timmerman
Isabel Torres
Cathy Vander
Pluym
Betsy Wacker
Laura Waldman
Elisa Wang
Cindy Waye
Don Wenkel
Linda Werner
Linda Whitley
Ellen Wilkinson
Amy Wilson
Chuyue "Valerie" Wu
Ling Yang
Meg Zelenovich

COMMUNITY GROUPS *in Action*

Home Sweet Home is powered by corporate teams, schools, congregations, and other community groups who come together to give back.

Volunteer groups support our mission in meaningful ways—from helping in the warehouse to building and decorating kids' dressers, one of our most requested items. In 2025, groups built **962 pieces of furniture**.

Others host **donation drives**, collecting essential household items that help us keep our warehouse stocked for the families we serve. This past year, community drives brought in more than **3,250 household items**.



Volunteer Groups & Donation Drives

Aerotek
 Altus Properties
 AmeriCorps
 Amy Sherrer
 Andersson Family
 bioMérieux
 Brentwood Fire Department
 Brentwood Middle School
 Brentwood Police Department
 New Hope United Methodist Church
 Arnold, MO
 Catherine Dalton
 Central Presbyterian Church
 Church of Jesus Christ of Latter Day
 Saints Frontenac
 Cindy Proefrock
 Citibank
 Colleen Lawler and Team
 Concord Trinity United Methodist
 Church
 Dana King Design-Build Remodeling
 Dodge Moving and Storage
 Edward Jones
 Enterprise Bank and Trust
 Enterprise Fleet Management
 Enterprise Mobility
 Ethical Society of St. Louis
 Ford Motor Company
 Gail Buzzotta

Girl Scout Troop 1890
 Good Shepherd Lutheran Church
 GraybaR
 Guild Mortgage
 Haskell
 IMEG
 Jazzercise
 KDNL ABC 30
 King of Kings Lutheran Church
 Kirkwood United Methodist Church
 Kirkwood United Methodist
 Church Men's Group
 Ladue High School's Senior Day of
 Service
 Larson Financial Group
 Lauri Heitz
 Leonardo DRS
 Liberty Mutual
 Manchester United Methodist
 Church
 Meramec Elementary
 Midwest Employers Casualty
 NVIDIA Corporation
 Our Lady of the Pillar Ministry
 Parkway Central High School Day
 of Service
 Pathfinder Church
 Permobil
 Places For People

Reinsurance Group of America
 Rockwell House Episcopal Campus
 Ministry
 Serve Boldly STL
 Shook, Hardy & Bacon
 St. Joseph Housing Initiative
 St. John United Church of Christ
 St. Louis Association of Realtors
 St. Louis Realtors Leadership
 Academy
 St. Mark's Evangelical Lutheran
 Church
 St. Thomas Holy Spirit Lutheran
 Church
 Stallings Family
 START STL
 Top Ladies of Distinction, Inc. St.
 Louis Chapter
 Trinity Church of the Nazarene
 Youth Group
 University of Health Sciences and
 Pharmacy Women's Volleyball*
 WashU Medicine
 Webster Groves Presbyterian
 Church
 World Wide Technology
 Your Coach Meg

10 Years of Milestones

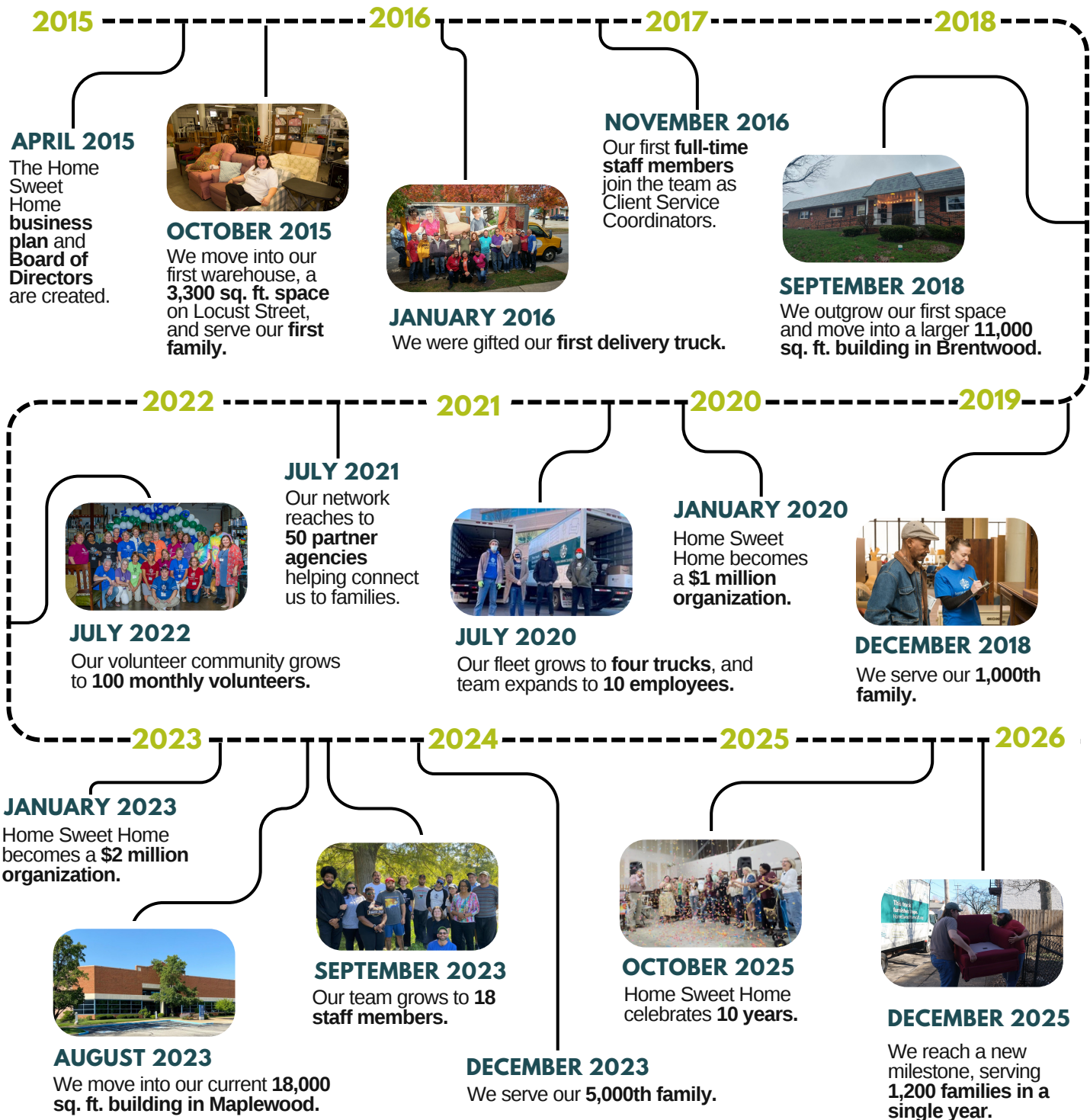

FINANCIAL SUMMARY 2025

Revenue

Donations	
Individual	\$860,477
Corporate	\$213,807
Grants	\$547,326
Events	\$110,118
In-Kind	\$2,141,390
Programs	\$162,995
Furniture Acquisition	\$173,771
Other	\$112,819
TOTAL REVENUE	\$4,322,703

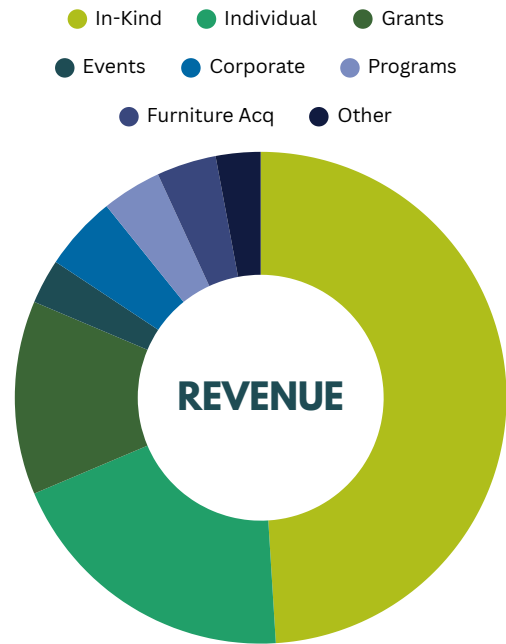

Expenses

Admin	\$172,216
Fundraising	\$232,228
Programs	\$3,647,524
TOTAL EXPENSES	\$4,051,968

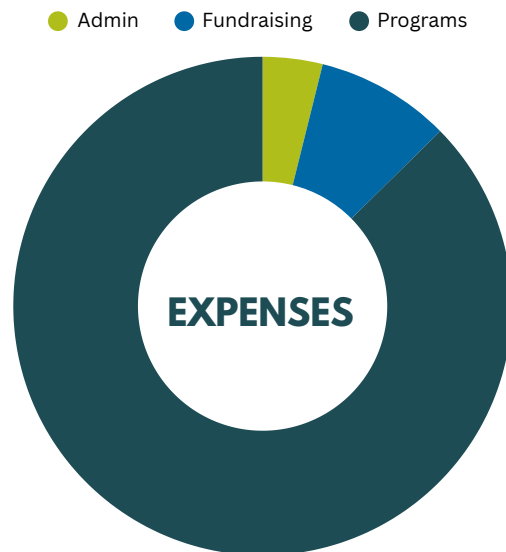

*The Home Sweet Home Board of Directors created a policy that requires us to have a 3-month reserve fund in case of emergencies. Because our organization is growing quickly, we have intentionally budgeted to have our revenue exceed our expenses each year in order to accomplish this goal.

THANK YOU *to Our Generous Donors*

\$50,000+

Anonymous
 Holy Trinity Lutheran Church
 Missouri Baptist Healthcare
 Foundation
 St. Louis-Jefferson Solid
 Waste Management District
 Sunnen Foundation
 United Way of Greater St.
 Louis
 Amy and Scott Wilson

\$20,000-\$49,999

Vickie L. Berry
 Harlene and Marvin Wool
 Foundation
 Fran and Roger Koch
 Mildred, Herbert, and Julian
 Simon Foundation
 Jane and Patrick Tracy
 Jane Tschudy
 Linda and Pete Werner

\$10,000-\$19,999

Anonymous
 Clifford Gaylord Foundation
 James Daly
 East Missouri Foundation
 Mike and Carol Fischer
 Nance Frost
 Dan Henley
 Lindley and Harry James
 Maria and Don Kukla
 McCarthy Building Companies
 Lee and Dale Naas
 Anonymous
 Andrew and Lori O'Brien
 Reinsurance Group of America
 Jane and Tom Smith
 Thrivent Financial
 Tracy Family Foundation
 Veterans United Foundation
 Janice M. Volkenant
 WaterStone
 Wells Fargo Advisors
 Emily and Matt Wiseman
 Jody Tromblee Young

\$5,000-\$9,999

Anonymous
 Boeing
 Charities Aid Foundation of
 America
 Trina and Bill Cotner
 Enterprise Mobility
 Ferguson-Florissant School
 District
 Carol and Michael Green
 Jackie Fett
 Ted and Gail Frapolli
 Victoria Heil
 Eric and Kimberly Jacobs
 Lee and Peggy Kaplan
 Sarah and Stefan Baiocchi
 Kuhn Foundation
 Susanne Leech
 Manchester United Methodist
 Church
 Ann and Jim Mckee
 Norman J. Stupp Foundation
 Vic and Marie Ottenlips
 Berta James and David Pacino
 Mary Pandjiris
 Pott Foundation
 Michael J. Powers
 Chris and Gary Raeker
 Jennifer Raeker Bickel
 Janet Rundquist and Cheryl
 Palmer
 Samuel United Church of Christ
 Sandy Sheldon
 Amy Sherrer
 Lucie and Steve Springmeyer
 Christopher and Mary Swenson
 Mary M. Walsh
 Webster Groves Presbyterian
 Church
 Miriam Wilhelm

Every donation to Home Sweet Home is more than just a gift—it's a step toward **stability, comfort, and hope** for under-served families. Your support ensures that parents can tuck their children into a warm bed, that a dining table becomes a place for shared meals and laughter, and that **an empty house truly becomes a home.**

\$1,000-\$4,999

Altus Properties
Barbara Anderson
Carole Anderson
Ryan Ballard
Jason Battaglia and Julie
Hanson
Carrie Costigan and Jim Been
Helen Boatright
Gail Breaugh
Elizabeth Brennan
The Giving Branch
Peace United Church of Christ
Cindy and Mark Buchschacher
Butler Associates Financial
Planners Inc.
Adele Carey
Robert Carpenter and Libby
Reimers
Cisco
Mickey T. Clarke
PNC Foundation
Rudolph Cool
Alana Crary
Commerce Bancshares
Foundation
CVS Health
Sue Davis
St. Mark's Lutheran Church
Susan and John Davis
Mary V Del Monte
Marsha and Brendan Dempsey
Steven and Andrea Dent
Brian Diffin
Don and Tracy Downing
Dennis and Patricia Dunphy
Frank Dvorak
Wendy Dyer
Equifax
Lauren Eggenberger
Beau Downey and Matt Elmore
Escape From St. Louis
Scott Fargo
Jack Feaster
Michael and Mary Fitzgerald
Brian and Sue Foster
Deb and Don Frank
Paul Fredstrom
Carol A Friet
Stacy and Carole Garrett
Give Lively Foundation
Lara Glauber
Lynn Glauber
Martha Gonnerman
Good Shepherd Lutheran
Church
Patricia and James Gormley
Grace United Methodist Church
Grapevine Wines and Spirits

Cindy Grasse
Gary and Linda Gray
Greater Horizons
Brett Green
Jennifer and Mike Greer
James Brad Griffith
Jim Butler and Nancy Hamilton
John Hancock
Sally Hanson
Tracy Hart
Vicki and Elliott Haugen
Lisa and Alan Hautly
David and Kathleen Hawkins
Susan and Jerry Herber
Tom Hermann
Rick and Lynn Hill
Sarah Holahan
Barbara Hummert
Jennifer Sprague and Joseph
Ippolito
Jansen and Laurel Joehl
Clifford Johnson
Jacquelyn Jones
Roberta and Neil Jones
Mary and Richard Jotte
Betty Karau
Elizabeth Kazlauskas
Jennifer Kelce
Joanne Kelly
Robert Klasing
Carol and Ward Klein
Beth Kling
Tim and Margie Kohl
Bruce and Karen Glazier Korn
Sandra and Eugene
Richard and Judith Laitman
Ashley LaRue
Renee Lawson
Robert and Joyce Lewis
Cathy and Larry Linsin
Lisa and Matt Long
Eric and Ann Lundgren
Markey's Creating Defining
Experiences
Nicolas and Lynsee Marks
Dee Mazzio
Sherry McCarthy
Deborah McEnery
Bette Miller
Traci Moore
Barbara Morgan
Timothy Mortenson
Netflix
Scott and Kimberly Niday
Bill O'Dowd
Peg and Kevin O'Meara
Jeanette Oesterly
BJ Okenfuss

Pershing LLC
Wayne M Pichon
Laura and Gary Pierson
Marianne and Scott Prey
Graybar
Lee Anne and Ralph Quatrano
Donna and Victor Ratkowski
Realtors Housing Assistance Fund
of the St. Louis Association of
Realtors
Martha Reichman
Patty Renschen
Betsy Reznicek
Maureen and John Riffle
Sabine Robinson
Donna Roche
Ron and June Ryckman
Saqib Salman and Fatima Hasnain
Denise Scheibal
Susan Schettler
Kayleen and Robert Scott
Sue and Allan Scott
Janice and Steve Seele
Barb Shadburne
Chad Conner and Ericka Simpson
Conner
Miranda Stehnach
Stifel
Jill Stratton
Daphne Sumner
Tisbest Philanthropy
Barbara and Dave Touchette
Jerry and Pam Townsend
Stephen Trampe and Janita Gupta
Lauren and Justin Trusty
Joseph G Turner
Abigail Tuttle
United Way of Greater Milwaukee
and Waukesha County
Vanguard Marketing Corporation
Douglas Warren Vernon
William and Joyce Von Glahn
Kimberley Vuitel
Marlene Vuitel
Betsy and Dennis Wacker
Elizabeth and Jerold Wallis
JR and Mia Walters
Elisa and Randy Wang
World Wide Technologies, Inc
Stephanie and Don Wenkel
Kevin Werner
Nicole Werner
Kim Taylor West and Jason
West
Barbara and Timothy Wies
Janet Williams
Denise Wool
Joshua Wright

\$500-\$999

Ben Aleshunas
Benjamin Allen
Robert and Sue Allen
Ellen Schapiro and Gerald
Axelbaum
BARBERMurphy
Jill and Gary Bauche
Mike & Sandy Becker
George Irwin and Margy Beggs
Renee Benage
Janene and Howard Bittick
Daniel Boehmer
Ellen Bohn
Elizabeth Brinkman
Carol and Chester Brown
James and Mary Jo Brown
Doug and Martha Butler
Lisa Dinga and Chet
Christensen
Joan Clarke
Lorri and Steve Coates
Nicole Coppola
Tom and Merilee Curran
Carol Daniel
Cynthia and Daniel Davenport
Amy and Caleb Davis
Dawdy & Associates, Inc.
Carol DeVaughan
Kathy Dierkes
Michelle Dillon
Jeanne Dolan
Dominican Community of Saint
Louis
Heidi Dowgwillo
Michael and Linda Drohlich
Tyler Duddy
Alice Dunn
Enterprise Bank & Trust
Barb Feiner
Fenton United Methodist
Church
Mary Ferguson
First Bank
Nancy Fox
Mary Caroline Frost
William Frost
Amy and Chuck Gascon
Donna Griffin
Scott and Judy Guerrero
Harvest
Hautly Foundation
Maria Hayes
Christine and Jonathan
Heerboth
Lauri Heitz
Kate and Timothy Hellmann
Dave and Jane Henroid
Tina Hill

Anukriti Sud Hittle
James Hnilo
Megan Hoffman
Michael and Julie Holley
Whitey Holt
Cynthia and Dennis Holter
Sue and Dean Hooks
Barbra Horn and Peter Weiss
Michael E Howard
Jon and Amber Jennings
Margaret Johnson
Janelle Jones
Kaemmerlen Electric Co
Karen Kalish
Gary and Karen Kallansrud
Zachary and Justine Keller
Fran Kepler
David Kilper
Kiwanis Club of St. Louis City
Lori and Gary and Klopf
Glenn Kraft
Martha Reitz Kratzer
Kara and Tony Krawat
Connie and Greg Kroenung
Amy Kula
Laura Lamb
Marcia Leonard
Kris and Chris Lewis
Lindsay Lipps
Amanda Lothman
Judy Ludwig
Kevin Maloney
Benjamin and Rebekah
Massmann
Connie and Ben McDavid
Joellen McDonald
Teri Merchant
Chris and Bonnie Miget
Julie and Terry Mocker
Justin and Alyssa Moses
Moors Myers
Tom Myers
Lawrence Nolan
Mary and Bernard Ottenlips
Katie Otto
Patricia Parker
Barbara Sue Parks
Payal Patel
Julia Pearigen
Bob Pennycuick
Greg and Anne Petersen
James Petzel
Philadelphia Insurance
Companies
Guy and Kim Phillips
Cathy and Thomas Ptacek
Laura and Peter Putnam
RedKey Realty Leaders

Kathy Reiter
Jane Richard
Rottler Pest & Lawn Solutions
Susan Royalty
Gregg and Adrienne Rusbarsky
John and Mary Sandman
Jerry Sax
Elizabeth Schlaeger
Eileen and Mark Schmelzel
Betsy Schmidt
Christine Schmiz
Tricia Schuler
Barbara and Larry Schulz
Tim and Cindy Schulze
Karen Scully-Mariani
Dan Sescleifer
Debbie Shaner
Mary Claire Shaughnessy
Silicone Valley Community
Foundation
Sophia's Jewelry Studio
Debby Spetnagel
Matthew Stark
Steelcase Foundation
Ellen Steffen
Tiffani Stewart
Cynthia M. Sullivan
Pat Talley
Irene Thalden
Elizabeth Thomas
Guy Tilman
Carey Timmerman
Pamela Todd
Chris Truskowski
Cary Tuckey and Harold Tubbs
Patricia Vogelsang
Kathleen Von Minden
Marilyn Sue Warren
Jeff and Chris Watson
Kathy Weber
Kitt and Trey Wroth
Youth Bridge Community
Foundation

\$100-\$499

James and Sue Adams
Melissa Allen
Dustin Allison
Alison Allman
Suzanne and Scott Amann
Laura Anderson
Marvin Anderson
Anheuser-Busch
Anna Leavey LLC
Ann Apprill
Paul Aubuchon
Scott Aubuchon
Zoe Aughinbaugh
Cathy Augustin
Nichole Bachman
Victoria Bader
Marianne Baer
Elizabeth and Andy Baer
Sandi Bahr
Margaret Bailey
Linda Baker Oberst
Linda and Jim Ballard
Norma Ballard
Jack Barbey
Glenn and Julie Barnes
Ja'Nai Barnes
Susan Baron
Diane Barone
Liz and Bert Barry
Nancy Clare Morgan and Nick Barto
Katheryn Barton
BBGF Reinsurance
Dennis Bednarz
Patty Begley
Sue and James Belval
Michael Bender
Renee Bennett
Gene Benninger
Phil and Tina Bergman
Toni Bernotas
Rick Berra
Barb Bettonville
Anna Bickel
Joan Bieser
Kate Birdsong
Nicole Birkett
Krista Black
Marian and John Bleeke
Debbie Bleichman
Christy and Bill Blumenhorst
BNY Pershing
Loren and Christine Bodendieck
Joyce Boehmer
Gary and Jen Boehnke

Karen Boesch
Jane Bohn
Dolan Realtors
Tom Borsch
Joy and Noel Bortle
Barbara Boshard
Nicole Boshard
Chris Bowe
Alice Bowen
Mary Bowen
Megan Boyer
Bonnie Brabec
Ali Bradley
Sharon and Andrew Bradley
Bob Brandewiede
Chelsea Branscum
James Bratton
Robert Brell
Eric Brielmann
John Bright
John and Laura Brink
Christie Brinkman
Patrece Broadus
John Bromell
Sylvia Bronner
Anne Brown
Loretta Browning
Debbie Brummit
Michelle Brus
Barb Buck
Ronda and Steve Burchard
Christine Burghoff
Lori Calcaterra
Kathy Callahan
Emma Campbell
Rhonda Carsten
Kelly Carter
Cindy Castiglioni
Pamela Cater
John Centa
Lisa Chabot
Richard Chapman
Jane Charbonneau
Charity On Top Foundation
Bill Chartrand
Michael Cheatham
Anna Chollet
Karen Chorzel
Jennifer Christen
Charles Clark
Evan Cobb
Code Consultants, Inc.
Barbara Cole
Ryan Coleman
Amy and Peter Conard
Peggy Conroy Oge

Jane Cook
Kevin Cook
Nicole Cook
Margaret Cooper
Rochelle Cornell
Margaret Cosgrove
Madonna Cotlar
Bob and Rebecca Courtney
Elizabeth Craft
Bruce Crittenden
Jeanne Crivello
Suzanne Cronkite
Ginger Crooks
Deanna Davidson
Jatana & Ron Davidson
Kristen Davidson
Paul Davis
Theodore and Deborah Dearing
Chris and Don Deason
Christopher Debrosek
Ken Deneal
Bart Baumstark and Meghan Devereaux Baumstark
Linda Dewar
Sharon Dial and Wendy Lueker
Francis Dickmann
David Dille
Keith and Patricia Dodel
Lindsay Doonan
Patti Doran
DRC Foodworks
Rebecca Dresser
Mastercard
Vivia McCutcheon and Dennis Droege
Linda Duckworth
Sarah Duffy
Ellen Duncan
Christopher Durkin
Dan and Kimberly Dykas
Susan Eckelkamp
Patricia Eckert
Andrew Ellis
Joann Eng-Hellinger
Ken Entringer
Jill Eultgen
R.B. and Betsy Fallstrom
Mary Ferrari
Ruth Ferris
Marsha Fickenscher
Steve and Linda Finerty
Bill and Kim Fitzgerald
Daniel Flynn
Elizabeth Fogarty
Mary E. Fox
Sonia Francis

Lesli Frederick
Hope Freeman
Elizabeth and Chuck Freshour
Camille Fried
Greg Friederich
Frank Friet
Jennifer Gadsby
James Ganser
Donna Gayler
Marsha Gebhardt
Jane Geer
Christine Gidionsen
Barbara Giese
Jane Gillespie
Jeanette Gilmore
Susan Giraudo
Richard and Jan Glass
Keith Goers
Martin and Barbara Goldman
Lucy Goltermann
Tom Gooden
Adam Goodman
Lori Goodman
Edith Carolyn Gordon
Betsy Grant
Georgiana Grant
Benjamin Gray
Marcella Grayson
Joanna Green
Martha Green
Suzanne and Robert Green
Andy Greenberg
Suzanne Greenwald
Dan Greenwood
Theresa and Robert Greger
Kevin and Louisa Gregory
Elizabeth Grelle
Gloria Grenwald
Galen and Kathryn Gritts
Laura Gross
Allen and Anne Grothe
Trudy Guinther
Al Guise
Laura Gunnels
Larry and Edla Gustafson
Mary Hackworth
Lian Collins and Joel Hacke
Peggy Haeger
Dawn and John Hagen
Heather Hall
Kayley Halliburton
Eunice Halverson
Amanda Hammel
Delbert Hampton
Steve and Terry Handley
Ginger Hanley

Lisa Hanly
Stephen Hanneke
Gayla Hannon
Judie Hansen
Linda and Dave Hardin
Sue Harrison
Susanne Harvath
Neal Harwood
Patti Hatridge
Regina Hayes
Lauren and Ryan Hebel
Julianne and Bob Heins
Diane Hellwig
Lisa and Scott Hendry
Donna Hennis
Jane Herz
Alan Herzog
John and Jeanie Heskett
Cathy Hesser
Hank Hicks
James Higgins
Bob and Kathy Hill
Lauren Hill
Alexa Hillery
Lynn Hillmann
Margot Hirlinger
Lauren Hirschmann
Vicky Hoffman
Marsha Holstein
Marilyn Horst
Jennifer Howard
Ron Howe
Alex Gutierrez and Russell
Jackson
JoAnna and Roy Jackson
Nancy James
Linda Jandro
Beth Jatcko
Danette Jeffries
Teresa and Rick Johnson
Kathy Jones
Dailee Joyce
Sara Kammerer
Virginia Tardy and Shawn Karfs
Debra Kasten
Judy Kelly
Shel Kennon
Benjamin King
James and Lori Kingsbury
Matthew Kinsella
Len and Annette Kissel
Katura Klaus
Mike Klayman
Linda Knobbe
Pat Knoerle-Jordan
Mary Ann Koetting

Joan Kohorst
Chris Kortum
Jane Kosciulek
Lynn Kostadine
Janet Kourik
Sandy and Chris Krebeck
Sue Kroeger
Sherry Kunst
Lisa Kurkowski
Renee LaBruyere
Kathy and Brad Lambert
Sara Lander
Jane Landis
Kara Lang
Sam Lang
Michele Langston
Janice Lanigan
Mary Terese LaPosha
Rachel Lawson
Jayne Layden
Greg Leas
Mary Lee
Daniel Leeman
Kristen Leslie
Mary Leslie
Norma Leuthauser
Lucy Levandoski
Brenda Lewis
Cindy Lewis
John Lewis
Ted and April Lewis
Larry Liebert
Lynnda Light
Dan Limmer
Jeffrey Lindgren
Betsy Lindner
Eunice Lingle
Monica and Corey Lohnes
JoAnn Londoff
Libby A. Long
Nathaniel Lore
Cindy Lorentzen
Mary and Art Lottes
Gretchen Loudermilk
Sarah and Jeremy Lovegreen
MaryAnn Lucas
Michael Howard and Jane Lucas
Larry Lundberg
Lutheran Church of Webster
Gardens
Karen Lutz
Donna Marie MacDonald
Peter Macher
Chris Mallory
Elizabeth Marconi
Cynthia Marfisi

Shirley Marsh
 Jim and Lisa Marsteller
 Michelle Mathis
 Nicole Matlock
 Marcia Matthews
 Chris and Tammy Matye
 Becky Maycock
 Lori Mayerhoefer
 Julia McClure
 Susan McConnell
 Mandy McDermott
 Joan McDonald
 Karen McDonald
 Nancy and John McDonald
 Michael McElhany
 Colleen McIntee
 Scott Wallace McIntosh
 Tammy McKim
 Linda and Tom McNeely
 Florence Meier
 Linda K Meierhoff
 Erica Melcher
 Marilyn Meyer
 Jane Miles and Chris Reinhard
 Amanda Miller
 Laura and Paul Miller
 Marlene Miller
 Joy and Randy Miltenberger
 Lawrence Minth
 Ann Mitchell
 Carol Moakley
 Moneta Group
 Susan Montebello
 Daniel Moore
 Marjorie Moore
 Tracy and Nate Moore
 Kathy Moran
 Mary Morgan
 Jim Morrell
 Marguerite Morrissey
 Isaac Mosley
 Brian Zielinski and Mary Mosqueda
 Ann Mueller
 Amy and Keith Murphy
 Milton Murphy
 Susan Muse
 Emma Myers
 Tobias Myers
 Patricia and David Naffziger
 Dixie Mansker and Peter Nardie
 Mary Nash
 April Neal
 Lesa Neumayer
 Bob and Diane Nichols
 Nancy and Terry Nickolotsky
 Jessica Niehaus
 NISA Investment Advisors, LLC
 Alex Nixon
 Stephanie Noecker
 Katie Noelke
 Mark and Patricia Nordskog
 Sharon Norton
 Robert Novak
 Krista Nowak
 Old National Bank
 Matthew Otec
 Patricia Ott
 Nicole Pacino
 Rachel Palasky
 Matt Palazzolo
 Jennifer Patrick
 Cecilia Pavlacic
 Liz Pecha-Poelker
 Allyson Pegues
 Robert and Kay Pena
 Maury Pepper
 Bruce Phillips
 Megan Piechowski
 Gregory Plank
 Susan Plassmeyer
 Lori Pohlman
 Scott Pozzo
 Janet and Richard Prasuhn
 Cindy and Paul Proefrock
 Carolyn Purvis
 Adeel Qayum
 Mark and Ann Rackers
 Emily Raeker
 Lisa Raeker
 Mary Raizman
 Linda Rands
 Neale Rebman
 Charles Redeker
 Bradley Hack and Karla Reichert
 Jane and Stephen Reise
 Lil Lau and Nancy Reiter
 Bridget Finocchiaro and Michael Renner
 Tom and Mary Rich
 Beverly and David Richert
 Lauren Richter
 Marian Riechers
 Carol Rimmerman
 Rachel Rimmerman
 Tim and Shauna Rittenhouse
 Becky Ritter-Loos
 Chris Roby
 Lindsey Rodriguez
 Sueann Rogers
 Rogue Underground Dining Society
 Linda Rollings
 Christine Ronzio
 Molly Schroeder and Matthew Roode
 Bonnie Rosen
 Carla Rosen
 Gretchen Ross
 Jennifer Ross
 Alan Ruby
 Betty Rucknagel
 Patricia Rummel
 John and Molly Rundquist
 Roxanna Rusbarsky
 Shane Russell
 Safety National
 Mike Salerno
 Jen Sauter
 Stephanie Schejbal
 Bonnie Schell
 David Schepers
 Sarah Schlichtholz
 Jane Schmidt
 Karen Schmiel
 Karen Schneider
 Marty Schneider
 Denyce Schoemehl
 Ulrike Scholz
 Carly Schuetz
 Michael Schultz
 Andrew and Deborah Schwartz
 Nicole Schwarz
 Jeanne Senay
 Beth Seright
 Linda Sewell
 Will Shao
 Kathy Sherrick
 Kathy Sicard
 Kristina Siebert
 Fred Singleton
 Christine and Tom Sinks
 Suzanne Skelly
 Tad Skelton
 Steve and Suellen Slais
 Christine Slusser
 Betty Smith
 Buck Smith
 Doris Smith
 Eileen Smith
 Janice Smith
 Josephine Smith
 Kelly Smith
 Raymond Smith
 Don and MaryAnne Snyder
 Gary Sohn
 Julie Sommer
 Ruth Sorrell
 Jason Spann

Nicole Spiegel
Spire
Wendy Sporleder
Donna Squires
Aggie Staebell
Bob Stein
Lori Stephenson
Tegner McAteer Stokes
Lola Storck
Kristy Strickland
Justin Strohm
Kari Stubits
Laura Stuetzer
Joan Suarez
Maryellen Suits
Mike and Kim Sullivan
Sandra Tamari
Jane and Jeff Taylor
Lisa Taylor
Wendy Teare
Terri Terhaar
The Teckman Family
The Trade Desk
Ruth Thurau
Peter Tidswell
Lucy Tidwell
Todd Tobiasz
William Tomai
Todd Tobiasz
William Tomai

Brian and Tracey Trembath
Shelby Trif
Dana and Mark Trokey
Chris Tucker
Susan R Tucker-Monroe
Karla Ukman
Marilyn Ulrich
Joyce Underwood
US Bank
Sue A. Van Sant
Laura and Mark Vaughan
Susan Veidt
Joseph Viehland
Jan Vieth
Matthew Vincent
Vince Vitiello
Dave Voracek
Mitch Votruba
Mark Wacker
Lloyd Wade
Chantel Walker
Dr. Lewis and Helen Wall
Eric and Amy Wallerstein
Brian Walsh
Jeffrey Waltersdorf
Amy Wancket
Marcie Wanner
Kathryn Ward
Alvina and Vinnie Warner
Debbi and Scott Warner
Bethany Wattles
Cindy Waye

Wendell Waye
Sarah Webster
Kathleen and Timothy Wehrfritz
Robert H. Weigelt
Cathy Weldon
Mick Weltman
Matt Wever
Roberta Forde and David White
Scott and Linda Whitley
Richard Wiethop
Lou Ann and Tom Wilcox
Kristen Wild
Marilee Willey
Adam Williams
Bretta G. Williams
Jessica Willingham
Debbie Winston
Sandy and Stew Wirth
Caren Wood
Erin Wood
Wanda Worthy
Joanne Sivier and Ed Wright
Diana Wunning
Betty and Scott Yaeger
Sara Yates
Elizabeth Young
Karen Zahnweh
Stephen Zenishek
Michelle Zoellner
Vincent Zucchero

Looking Ahead...

As we step into 2026, we do so with unwavering commitment to our mission. Thanks to the dedication of our staff, volunteers, donors, and community partners, we will continue to expand our reach, transform lives, and make meaningful progress toward ending furniture poverty.

Here's a glance at our **2026 goals**:

- Serve **1,200+ families**
- Provide **1,600+ beds**
- Deliver **120,000+ items**
- Redistribute **\$1.2 million** in goods to families
- Save **600 tons** of waste from landfills
- Increase our **truck fleet** to expand capacity to serve more clients
- Develop long-term **financial projections** for the next 5 years
- Improve our comprehensive **volunteer training and onboarding**
- Increase the organization's visibility by participating in **community events**
- Develop compelling **marketing and communication materials** to support fundraising efforts



home sweet home

furnishing hope

(314) 448-9838

10 Sunnen Dr., Ste. 100
Maplewood, MO 63143

homesweethomestl.org